

Solfeggio

C.P.E. Bach

3

5

7

9

11

13

Solfeggio

15

17

19

21

23

25

27

29

Solfeggio

31

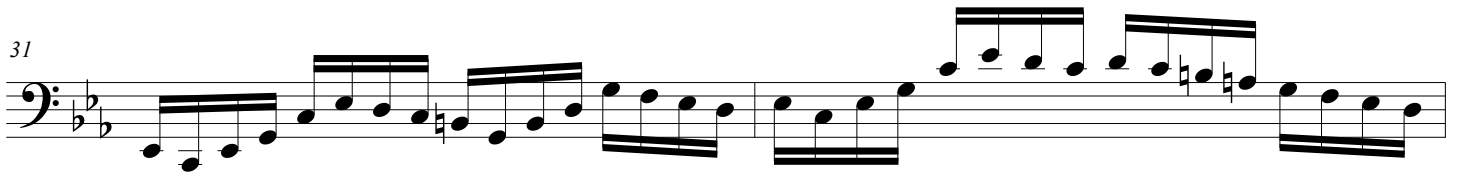

33

